

FRMRC flood risk management research consortium

Coastal flood risk – from storm surge to inundation

Introduction

Peter Stansby

University of Manchester

www.floodrisk.org.uk EPSRC Environment Agency defra RIVERS OPW EPSRC Grant: EP/FP202511/1

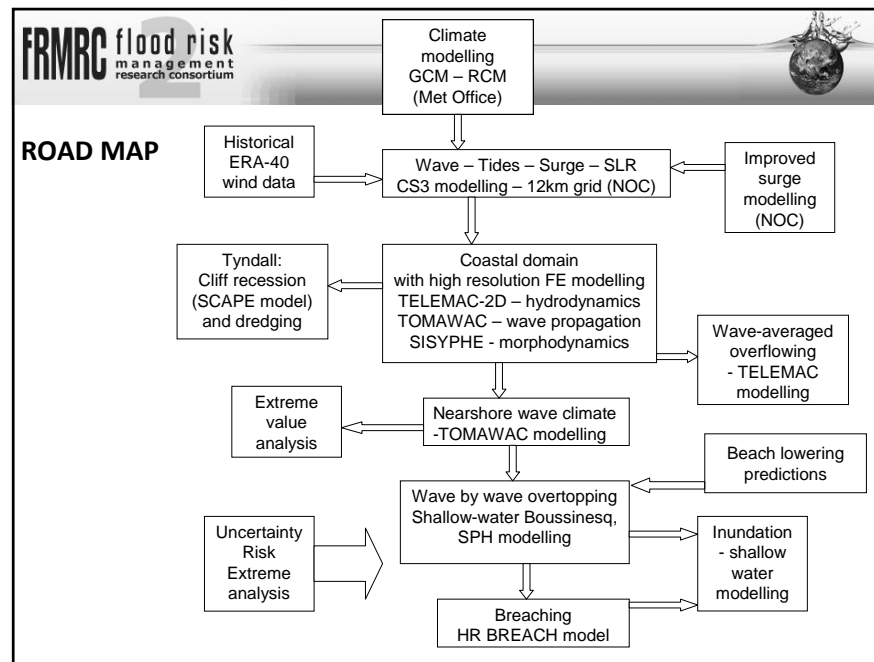

FRMRC flood risk management research consortium

GENERAL METHODOLOGY

Tested on storm at Walcott, Norfolk, 9th November 2007

Also overtopping measured at Anchorsholme, Blackpool in January 2008 by HR Wallingford for the Environment Agency - field measurements, lab measurements, modelling

AIMS

- Predict inundation accurately from offshore conditions
- Predict statistics of overtopping/inundation with climate change and sea level rise
- Improve operational forecasting
- Analyse uncertainty

FRMRC flood risk management research consortium

Walcott flood
9th Nov 2007
(from NOC)

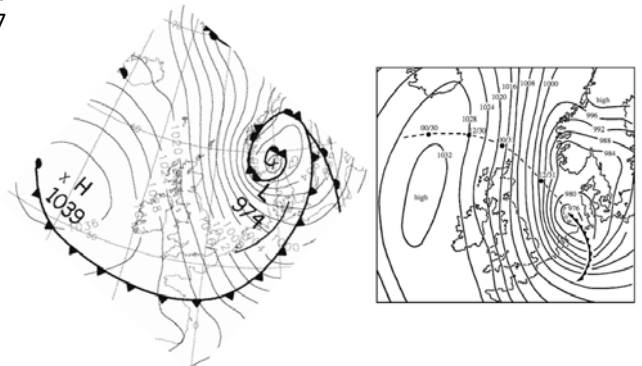

Surface pressure analysis at 00:00 GMT, 9th Nov. 2007

Surface pressure analysis at 00:00 GMT, 1st Feb. 1953

from Horsburgh et al. (2008) from Wolf and Flather (2005)

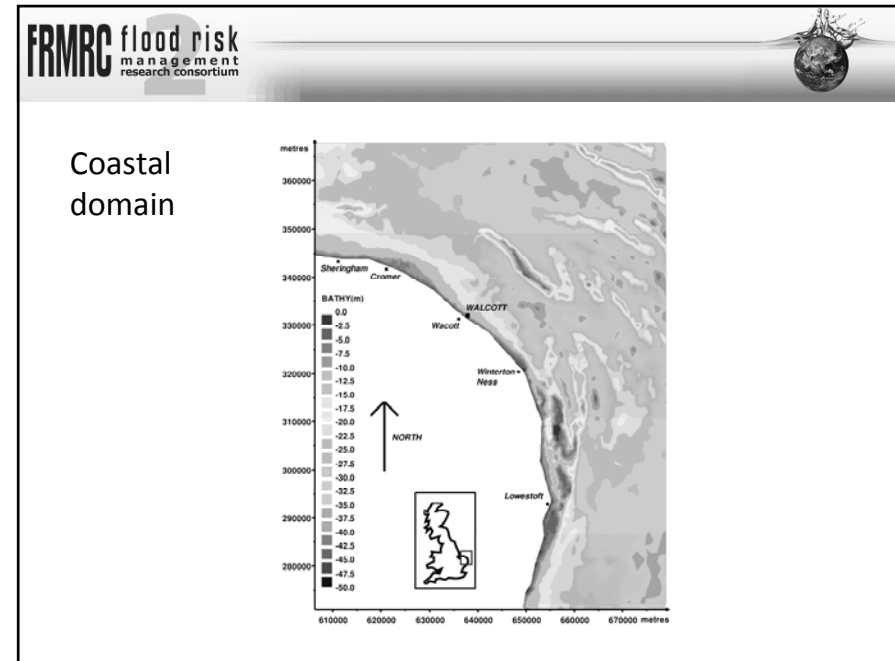
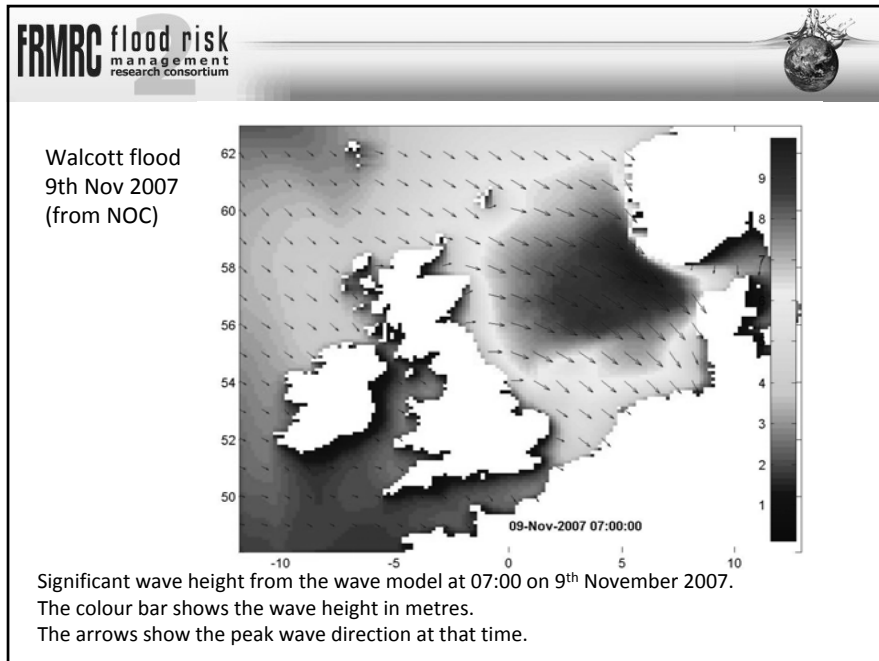

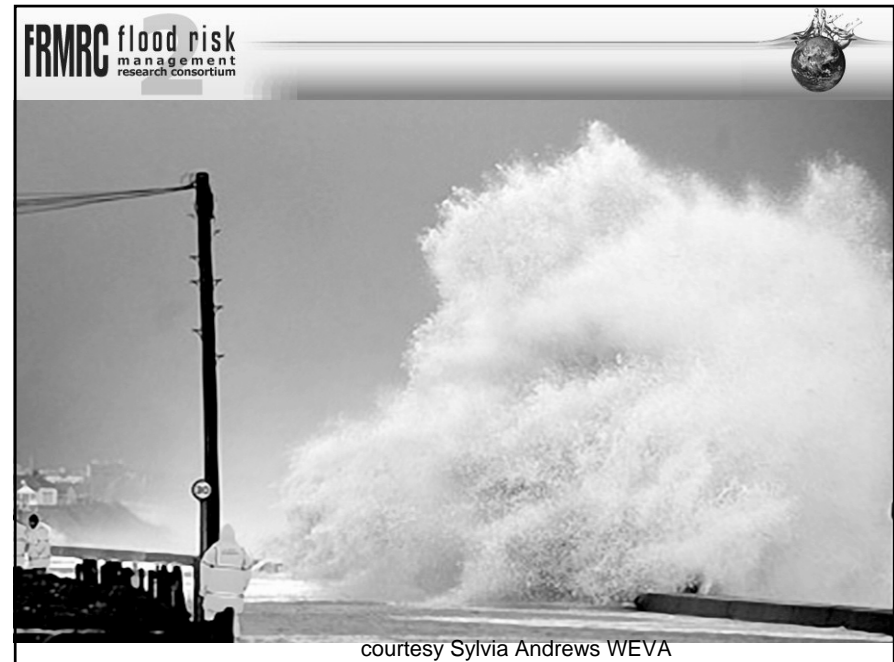
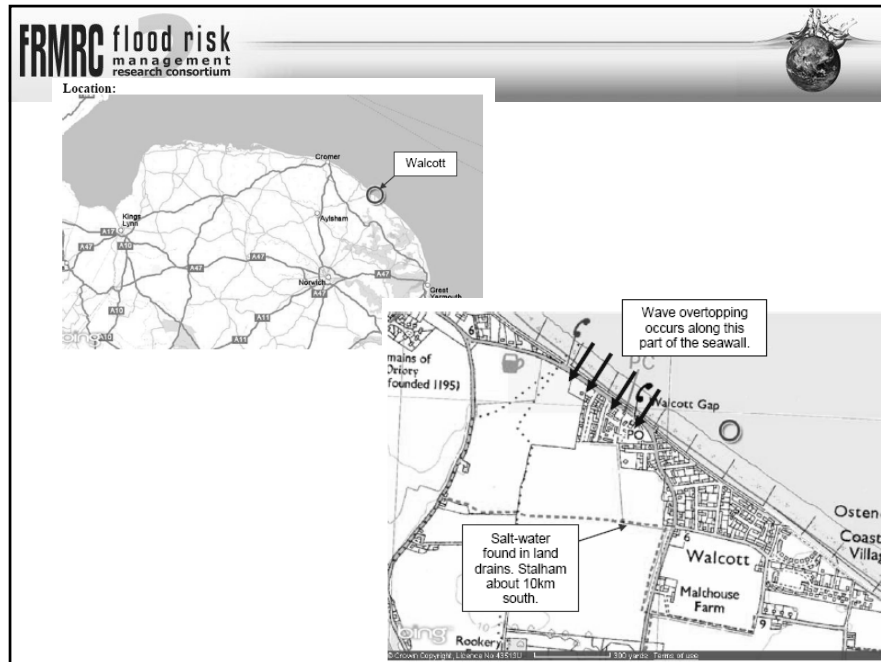

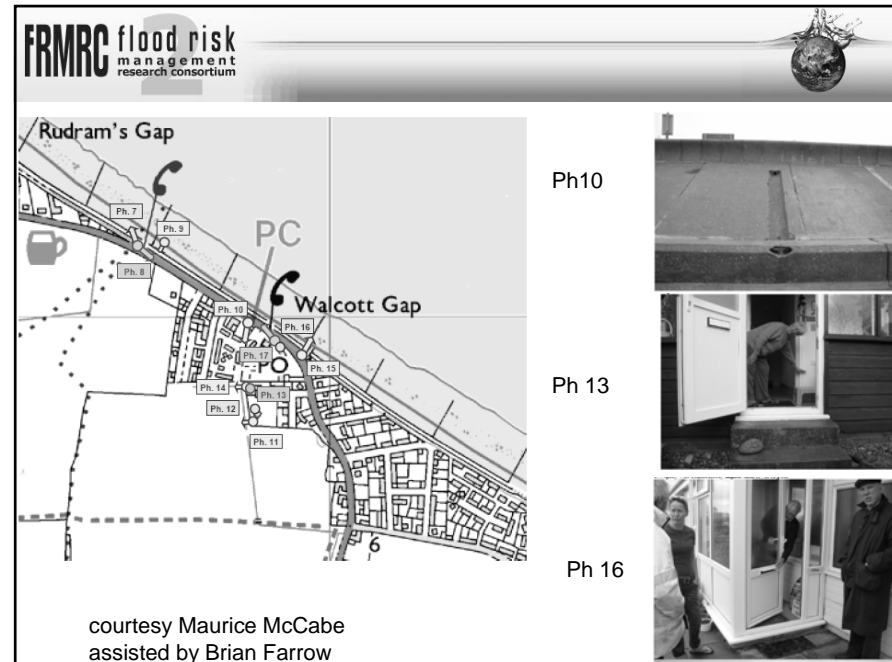

FRMRC flood risk management research consortium

Tyndall°Centre
for Climate Change Research



PEOPLE

Nicolas Chini (Tyndall and FRMRC funded, Manchester)
Maurice McCabe (EPSRC standard studentship, Manchester)
Ben Rogers (RCUK Fellow and part FRMRC funded, Manchester) **6**
Renato Vacondio (PhD visitor, Manchester)
Rui Xu (PhD MACE scholarship, Manchester)
David Apsley (Manchester Lecturer)

Alistair Borthwick (Oxford Professor)
Kuo Yan (PhD FRMRC funded, Oxford) **4**
Jana Orszaghova (PhD standard, Oxford)
Myron van Damme (PhD FRMRC funded, Oxford)

Dominic Reeve (Plymouth Professor)
Jose Horrillo-Caraballo (FRMRC funded, Plymouth) **2**

Kevin Horsburgh (POL)
Chris Wilson (FRMRC funded, POL) **3**
Judith Wolf (POL, part Tyndall funded)

FRMRC flood risk management research consortium



ACKNOWLEDGMENTS

This work is funded through the **Tyndall Centre** for Climate Change Research and contributes to the Coastal Simulator programme led by **Robert Nicholls** (Southampton University). **Jim Hall** and **Mike Walkden** (Newcastle University) have provided **SCAPE** model. This was supported by the **NERC, EPSRC, ESRC**.

It is now supported by the **Flood Risk Management Research Consortium**. The FRMRC is supported by grant EP/F020511/1 from the **EPSRC**, in partnership with the **DEFRA/EA** Joint Research Programme on Flood and Coastal Defence, **UKWIR, OPW** (Ireland) and the **Rivers Agency** (Northern Ireland).

Jason Lowe was supported by the Joint **DECC and MoD** Integrated Climate Programme - (DECC) GA01101, (MoD) CBC/2B/0417_Annex C5 and **Defra**. Their financial support is gratefully acknowledged.

We would also like to acknowledge **Gerard Goasguen (CETMEF)** for making the **ANEMOC** dataset available, **Kevin Horsburgh (POL)** for providing with the results from CS3X model driven with **ERA-40** reanalysis, and the **British Oceanographic Data Centre** for field wave records. **Peter Balson** from **BGS** for providing sediment data offshore of Norfolk.



Acknowledgement

The research reported in this presentation was conducted as part of the Flood Risk Management Research Consortium with support from the:

- **Engineering and Physical Sciences Research Council**
- **Department of Environment, Food and Rural Affairs/Environment Agency Joint Research Programme**
- **United Kingdom Water Industry Research**
- **Office of Public Works Dublin**
- **Northern Ireland Rivers Agency**

Data were provided by the EA and the Ordnance Survey.

www.floodrisk.org.uk      EPSRC Grant: EP/FP202511/1